



**WELCOME  
CLASS OF 2024!**



## **KHS COUNSELING TEAM**

**MRS. HEIDI MURRAY (A-D)**

**MR. CHRIS GRIFFIN (E-K)**

**MRS. ERIKA VOLKER (L-Q)**

**MR. ALEX GARVIN (R-Z)**

**MRS. KELLY SALEEBA (504  
COORDINATOR)**

**MRS. DEBBY HENDERSON,  
COUNSELING COORDINATOR**

# GOOGLE CLASSROOM

Last Name A-K:

nn5fgvh

Last Name L-Z:

txk5s4u



# **GRADUATE!**

- **GRAD PLAN MEETINGS WITH COUNSELOR**
- **TRANSCRIPTS ARE ALWAYS AVAILABLE**



# WHO DOES WHAT!?

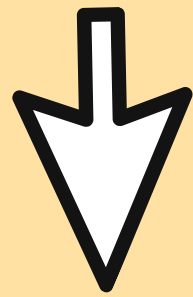

## PARENT

TAKE STUDENTS ON  
COLLEGE VISITS,  
SUPPORT AND  
ENCOURAGE  
STUDENTS,  
ORGANIZE AND HELP  
PREPARE FAFSA...

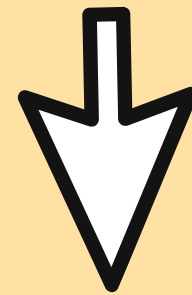

## STUDENT

WRITE ESSAYS, PREPARE  
RESUME, COMPLETE  
APPLICATIONS, SEND TEST  
SCORES, REQUEST  
TRANSCRIPTS, REQUEST  
LETTERS OF  
RECOMMENDATION...

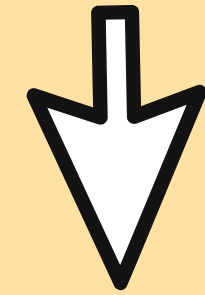

## COUNSELOR

PREPARE TRANSCRIPT,  
COUNSELOR  
RECOMMENDATION,  
SEND TRANSCRIPT  
VIA NAVIANCE, OFFER  
ONGOING SUPPORT...





# **COLLEGE VISITS**

**GET OUT AND VISIT CAMPUS IF YOU CAN- IF NOT VISIT VIRTUALLY**

**DON'T BE AFRAID TO LOOK AT A VARIETY OF DIFFERENT SCHOOLS**

**REGISTER ONLINE OR CALL ADMISSIONS OFFICE**

**NAVIANCE COLLEGE FIT- GREAT RESOURCE**

**KHS WILL HAVE COLLEGE REPS VISITING ALL YEAR**





## **CINCINNATI NATIONAL COLLEGE FAIR**

- **OCTOBER 22, 2023 1:00 PM TO 4:00 PM**
- **DUKE ENERGY CENTER**

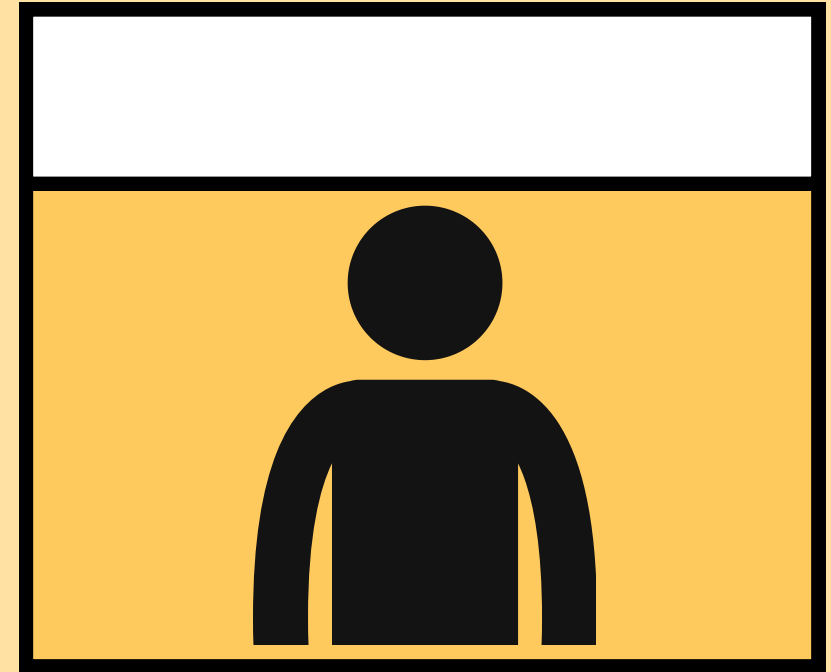

## **SOUTHWEST OHIO REGIONAL FAIR**

- **OCTOBER 18, 2022 6:30-8 PM**
- **SPOOKY NOOK SPORTS CHAMPION MILL**





# PIECES OF THE COLLEGE APP

## RESUME

Think back to 9th grade.. What have you all done!?

## LETTERS OF REC

Complete Brag Sheet!

## COLLEGE ESSAY

Make sure to have your essay revised! Be creative... something different!

## APPLICATION

Pay attention to deadlines and how you are applying!!

## ACT/SAT SCORES

Know what your school/program needs!

## TRANSCRIPT

REQUEST TWO WEEKS IN ADVANCE!



## **ACT/SAT**

- **IT IS UP TO THE STUDENT TO SEND ACT/SAT SCORES TO APPROPRIATE SCHOOLS. DO THIS FIRST AND DO NOT WAIT UNTIL THE END! (KNOW YOUR SCHOOLS & PROGRAMS)**
- **MANY SCHOOLS HAVE SAID ONCE YOU DECIDE TO GO TEST OPTIONAL OR SUBMIT SCORES, YOU CANNOT CHANGE YOUR MIND. (THIS IS A SECTION ON THE COMMON APPLICATION)**

# LETTERS OF RECOMMENDATION

Speech bubbles can appear in different styles to convey various moods or ideas.

**NUMBER OF  
LETTERS  
VARIES BY  
SCHOOL**

Every school asks for a different number. We typically recommend no more than 2. At least one teacher.

**REQUEST ON  
NAVIANCE**

If someone is outside of KHS, let your counselor know

**BRAG SHEET**

Complete a brag sheet and give to your teacher when you ask!

**ASK IN ADVANCE**

Give the teacher plenty of time to meet deadlines

## SAY THANK YOU!!!!

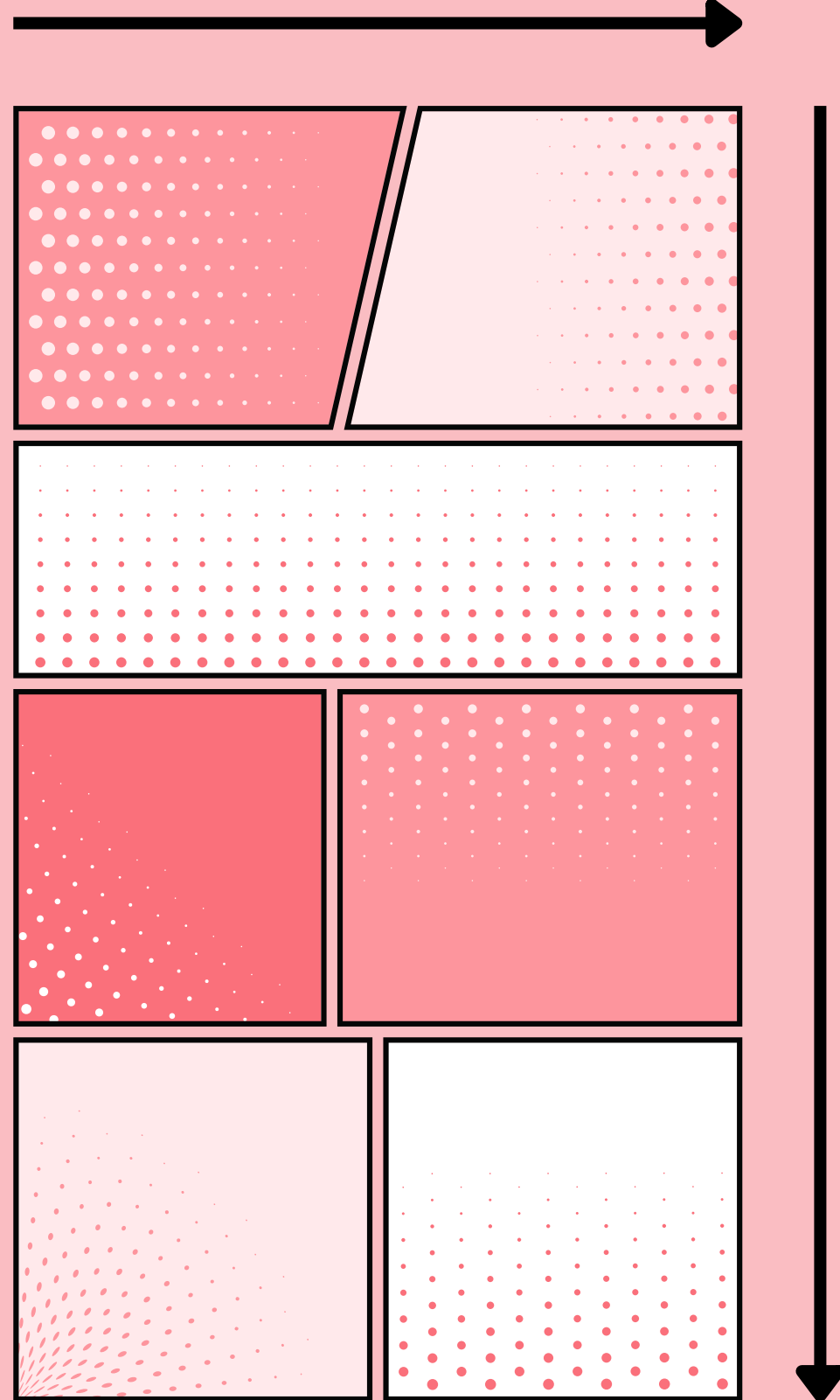

# APPLICATIONS

**COLLEGE-SPECIFIC APPLICATION:  
COMPLETED ON COLLEGE'S WEBSITE.**

**COMMON APPLICATION \*\*MOST COMMON\*\***

CS402559



"I read your college application essay. First of all, the word 'COLLEGE' has two 'L's'."



**YOU MUST JOIN YOUR COMMON  
APPLICATION AND NAVIANCE!!**



**(REFER TO COLLEGE APPLICATION GUIDE  
STEP 8 FOR EXACT DETAILS!)**





Colleges I’m Applying To

Search for Colleges

It looks like you are not currently able to apply to Common App schools. Match your Common App account to Naviance Student account to get started.

Match Accounts

Application Milestones Compare Me

= extended profile available

College that I'm Attending:

N/A

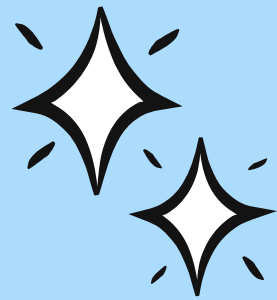
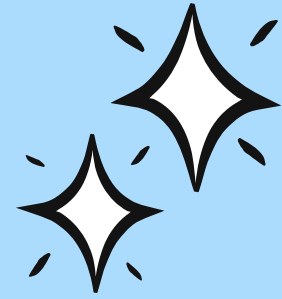
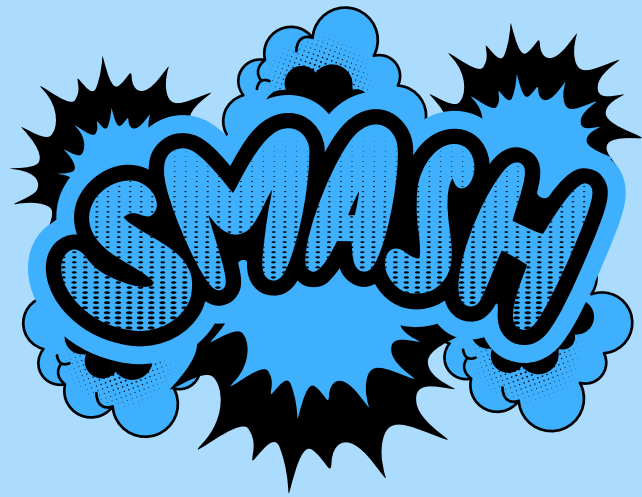

**WHAT DO I DO!?**

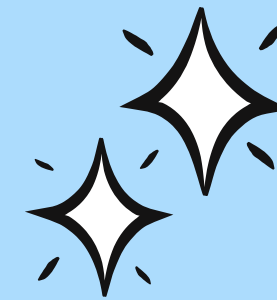
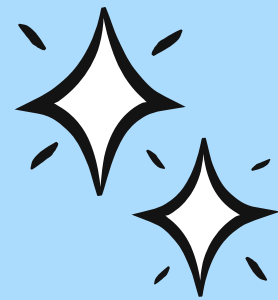



# TYPES OF ADMISSION

**PAY ATTENTION TO ALL DEADLINES AND DATES**

**REGULAR**

**NOTIFICATION  
EARLY SPRING**

**ROLLING**

**NOTIFICATION  
6-10 WEEKS AFTER  
SUBMISSION**

**EARLY  
ACTION**

**NON BINDING!  
USUALLY DUE  
NOVEMBER- FIND OUT  
JAN/FEB**

**EARLY  
DECISION**

**BINDING!!  
YOU PROMISE TO  
ATTEND IF ACCEPTED  
\*\*SPECIAL MEETING  
NEEDED\*\***



# COLLEGE@KINGSLOCAL.NET

**REQUESTS ARE SENT VIA E-MAIL**

**COUNSELOR'S NAME IN SUBJECT**

**PUT SCHOOL NAME AND DATE APPLICATION WAS SUBMITTED IN BODY  
OF E-MAIL.**

**STUDENTS WILL NEED TO MARK ON NAVIANCE AND LET ATTENDING  
COLLEGE KNOW BY MAY 1ST!**



# TIMELINE

Transitions refer to the type of shift or change that occurs between panels. There are various styles of transitions including:

## **SEND TEST SCORES**

Scores must arrive in time of  
deadline!

## **COMPLETE APPLICATIONS**

Includes hitting submit and paying app  
fee

## **REQUEST LETTERS OF REC**

Ask Teachers in Advance!!!

## **REQUEST TRANSCRIPTS**

e-mail College@KingsLocal.Net

## **LOG INTO NAVIANCE**

Match Account, Letters of Rec,  
Check for Colleges

....

## **TAKE A DEEP BREATH!**



# SCHOLARSHIPS

- Ongoing process!
  - KHS Specific Scholarships will be coming out 2nd semester!!
- All scholarships in Naviance
- APPLY! APPLY! APPLY!



# FAFSA

**NEW PORTAL COMING IN DECEMBER!**

**SCHOOLS WILL REQUIRE YOU HAVE  
THIS COMPLETED TO RECEIVE ANY  
FINANCIAL AID OR SCHOLARSHIPS**



**OCTOBER 31\***

**BE PREPARED TO MEET THE DEADLINES REQUIRED FOR YOU!**

# GOOGLE CLASSROOM

Last Name A-K:

nn5fgvh

Last Name L-Z:

txk5s4u

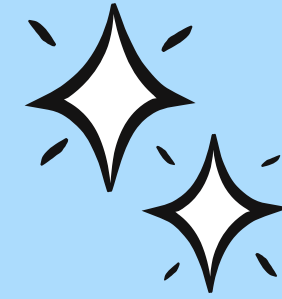

## **OPPORTUNITIES WITH THE US MILITARY**

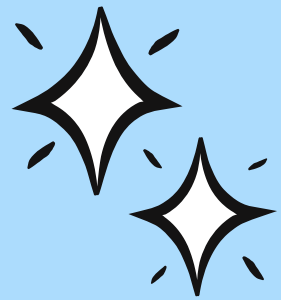

**ENLIST (SERVE FIRST AND COLLEGE \$ LATER)  
EXCITING & CHALLENGING CERTIFICATES & CAREER  
OPPORTUNITIES**

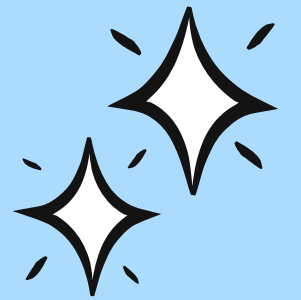

**ROTC (COLLEGE FIRST & SERVE LATER)**

**NATIONAL GUARD (BASIC TRAINING, THEN COLLEGE, THEN  
REGULAR WORK AND ONGOING SERVICE)**





# FIND YOUR FIRST BEST STEP AFTER GRADUATION

## **WORK AND SCHOOLING IN COMBINATION (SINCLAIR, WCCC, UCBA)**

(Certificates in Digital Marketing, HVAC, Surgical Tech, Occup. Therapy Assistant, Construction, Robotics & Adv. Manuf., Retail Mgmt, Customer Service, Paramedics, Logistics)

## **WORK THAT PAYS FOR TRAINING AND SCHOOLING**

(STNA w/ Atrium Medical, Industrial Maintenance w/ EBEAM, Welding w/ Festo)

## **SPECIALTY SCHOOLS**

(Automotive Technician, Welding, Fire School, Trades like Electrician, Plumber, HVAC technician and Ironworkers)



# CAREER QUEST

A knight's helmet with a plume, positioned at the bottom center of the logo. The helmet is silver with a red plume and a red flame-like design on the side.

# RADIATE POSITIVITY

